

**Test Certificate No.:** 11799\_TP  
**Sample:** 4-gram CBD  
**Matrix:** Concentrate

**Customer:** Paul Murray  
Hempson Bio-Tech  
paul@hempsonoil.com  
720-939-3333

**Date Received:** 9/6/2016  
**Test Date:** 9/6/2016  
**Technician:** JFD

*TERPENE PROFILE (Quantitative Profile) [Procedure WI-10-08]:*

This test method was performed in accordance with the requirements of ISO/IEC 17025. These results relate only to the test article listed in this report. Reports may not be reproduced except in their entirety.

**Quantitative Terpene Profile**

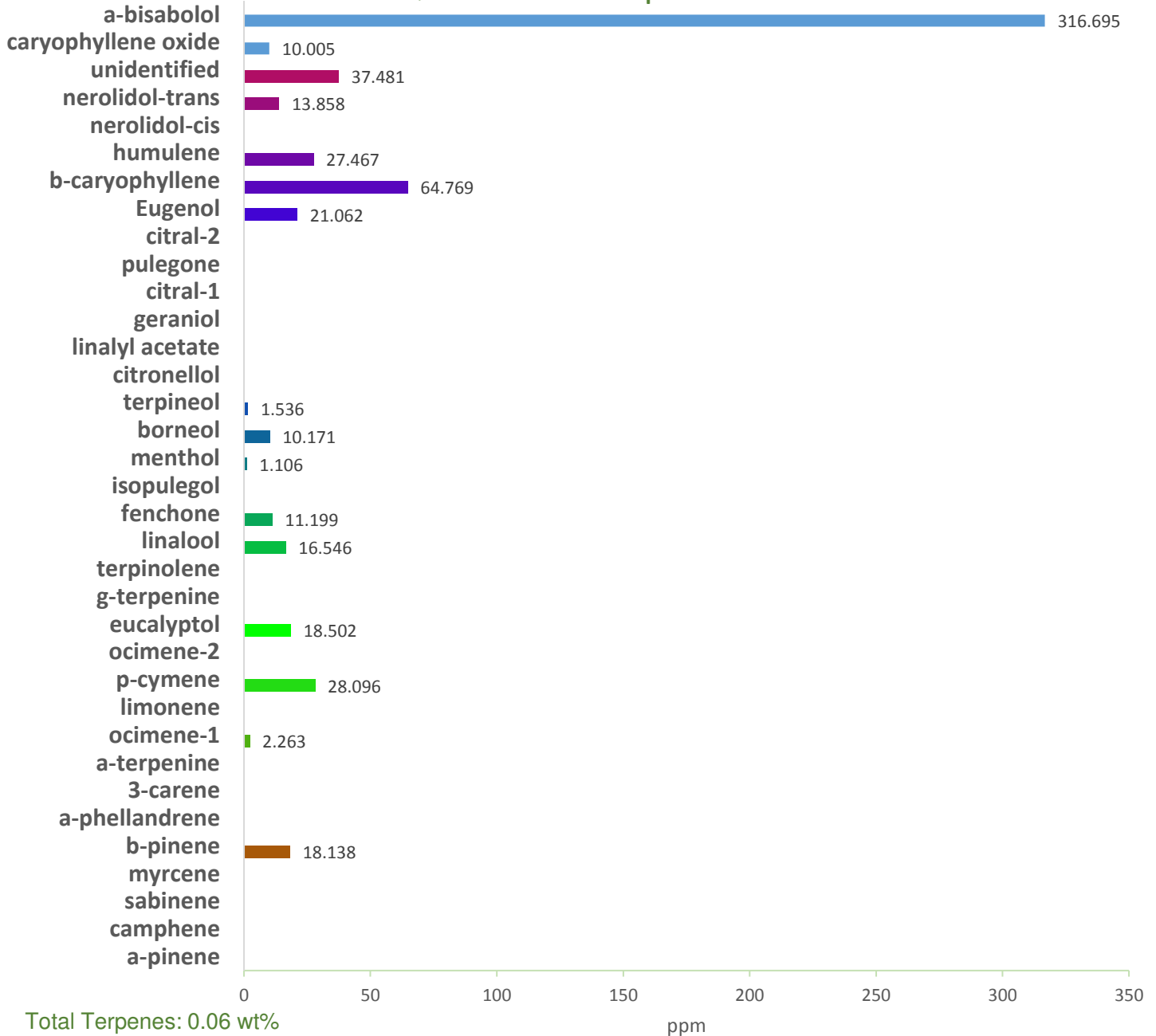

<b>ProVerde Laboratories, Inc.</b> 420 Fortune Blvd. Milford, MA 01757 617.221.3356	<b>Authorization:</b> Christopher Hudalla, CSO	<b>Date</b>
	<b>Signature:</b> <i>Christopher Hudalla</i>	9/8/2016

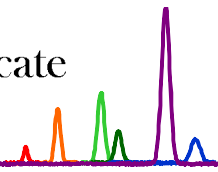

Test Certificate No.: 10337\_TP-Revised  
Sample: Hempson Oil  
Matrix: Concentrate

Customer: Andrew Godfrey  
Hempson Bio-Tech  
andrew@hempsonoil.com  
609-658-1461

Date Received: 7/7/2016  
Test Date: 7/7/2016  
Technician: JFD

*TERPENE PROFILE (Quantitative Profile)*

This test method was performed in accordance with the requirements of ISO/IEC 17025. These results relate only to the test article listed in this report. Reports may not be reproduced except in their entirety.

**Quantitative Terpene Profile**

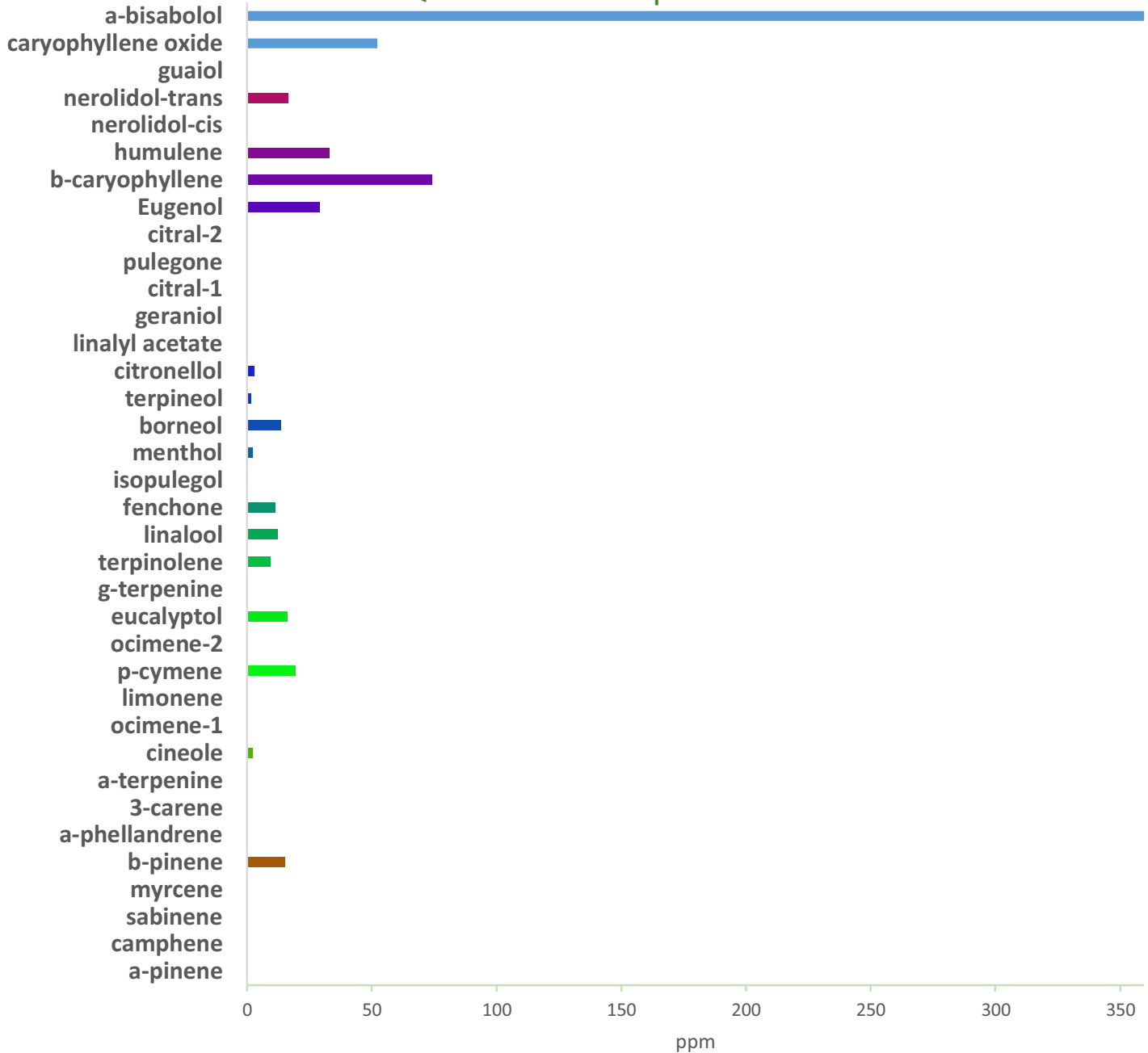

<b>ProVerde Laboratories, Inc.</b> 420 Fortune Blvd. Milford, MA 01757 617.221.3356	<b>Authorization:</b> Christopher Hudalla, CSO	<b>Date</b>
	<b>Signature:</b> <i>Christopher Hudalla</i>	7/13/2016