

**Test Certificate No.:** 11799-MY

**Customer:** Paul Murray  
Hempson Bio-Tech  
paul@hempsonoil.com  
720-939-3333

**Date Received:** 9/6/2016  
**Test Date:** 9/8/2016  
**Technician:** MS

**Matrix:** Concentrate

*Mycotoxin Screening: Aflatoxin [WI-10-05]*

This test method was performed in accordance with the requirements of ISO/IEC 17025. These results relate only to the test article listed in this report. Reports may not be reproduced except in their entirety.

ID	Sample	Afla Toxin	Afla Spec	Ochra Toxin	Ochra Spec	Status	Notes
11799	4-gram CBD	0.0	< 20 ppb	0.0	< 20 ppb	<b>PASS</b>	All contaminants within recommended limits

<b>ProVerde Laboratories, Inc.</b> 420 Fortune Blvd. Milford, MA 01757 617.221.3356	<b>Authorization:</b> Christopher Hudalla, CSO	<b>Date</b>
	<b>Signature:</b> <i>Christopher Hudalla</i>	9/9/2016

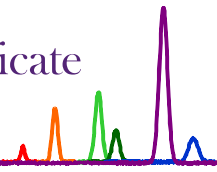

**Test Certificate No.:** 10337-MY

Customer: Andrew Godfrey  
Hempson Bio-Tech  
andrew@hempsonoil.com  
609-658-1461

Date Received: 7/7/2016  
Test Date: 7/7/2016  
Technician: MS

**Matrix:** Concentrate

*Mycotoxin Screening: Aflatoxin [WI-10-05]*

This test method was performed in accordance with the requirements of ISO/IEC 17025. These results relate only to the test article listed in this report. Reports may not be reproduced except in their entirety.

ID	Sample	Afla Toxin	Afla Spec	Ochra Toxin	Ochra Spec	Status	Notes
10337	Hempson Oil	0.0	< 20 ppb	4.7	< 20 ppb	<b>PASS</b>	All contaminants within recommended limits

<b>ProVerde Laboratories, Inc.</b> 420 Fortune Blvd. Milford, MA 01757 617.221.3356	<b>Authorization:</b> Christopher Hudalla, CSO	<b>Date</b>
	<b>Signature:</b> <i>Christopher Hudalla</i>	7/9/2016